Day 11

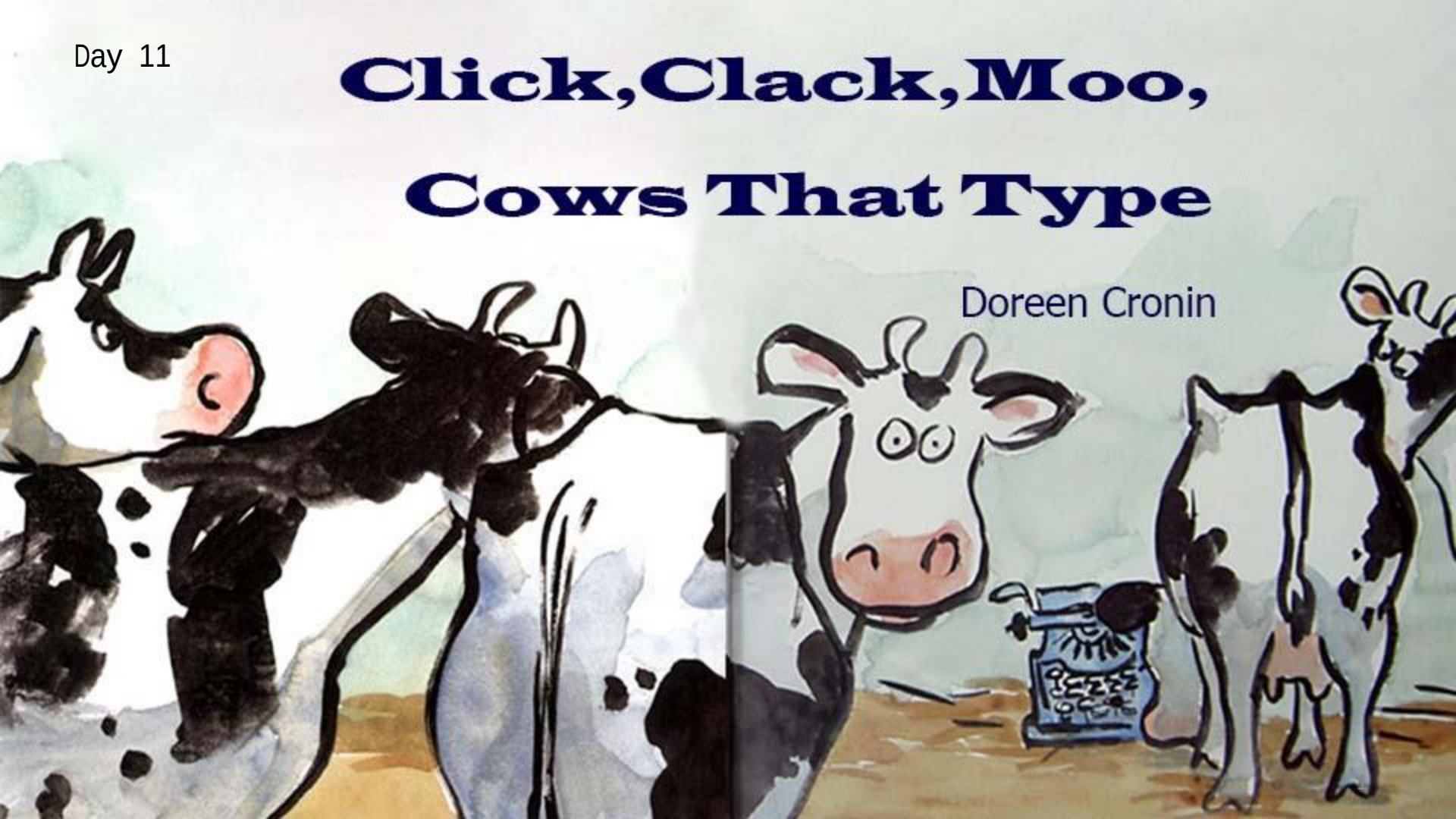

农场主布朗碰到了一个问题。他农场里的奶牛竟然会打字，而且还集体写了小纸条罢工。布朗十分头疼，没有牛奶鸡蛋，农场根本没办法运营。这可要怎么办呢~

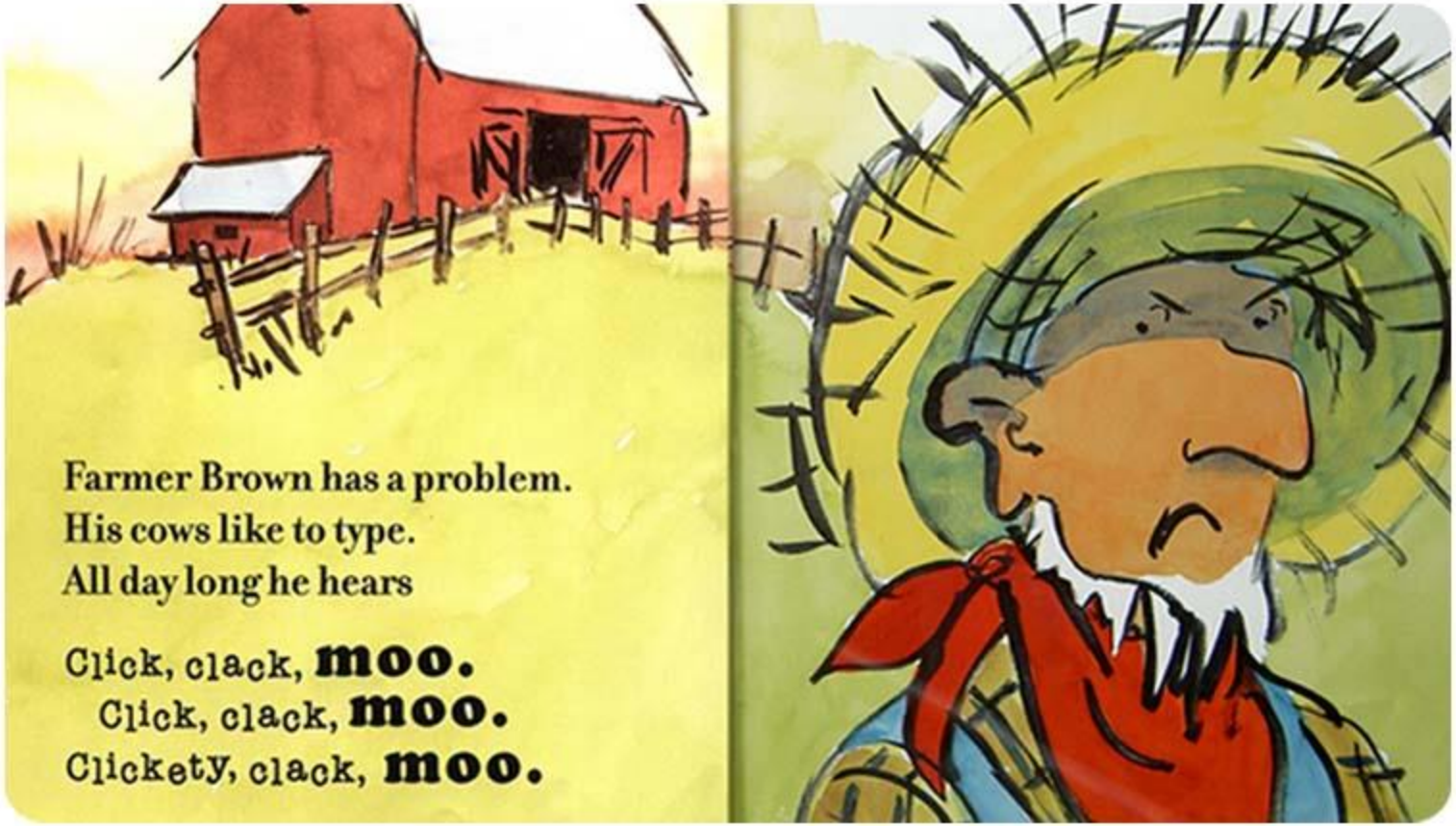
Farmer Brown has a problem.
His cows like to type.
All day long he hears
Click, clack, moo.
Click, clack, moo.
Clickety, clack, moo.

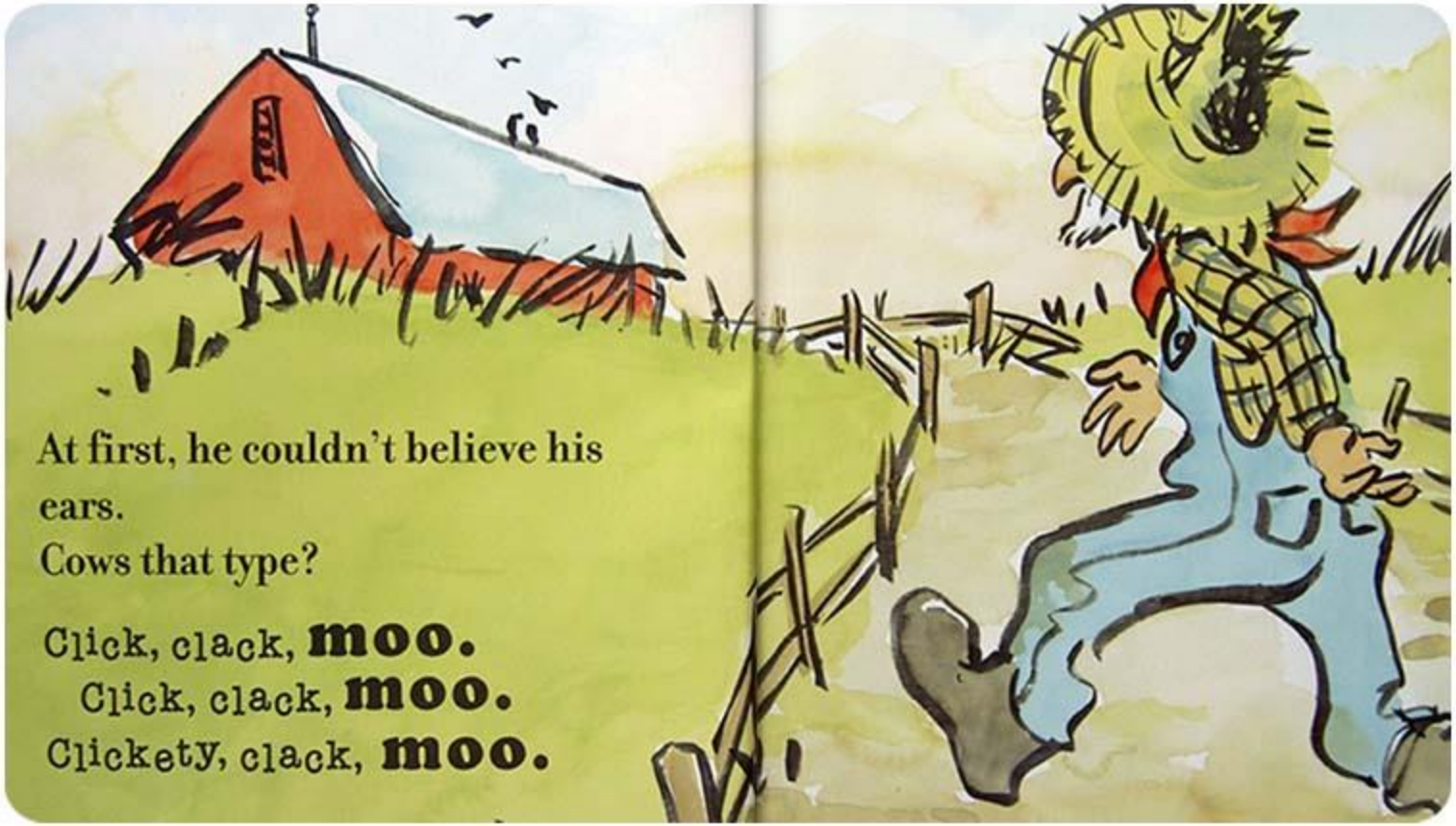
At first, he couldn't believe his ears.
Cows that type?
Click, clack, **moo.**
Click, clack, **moo.**
Clickety, clack, **moo.**

Then , he couldn't believe his eyes.

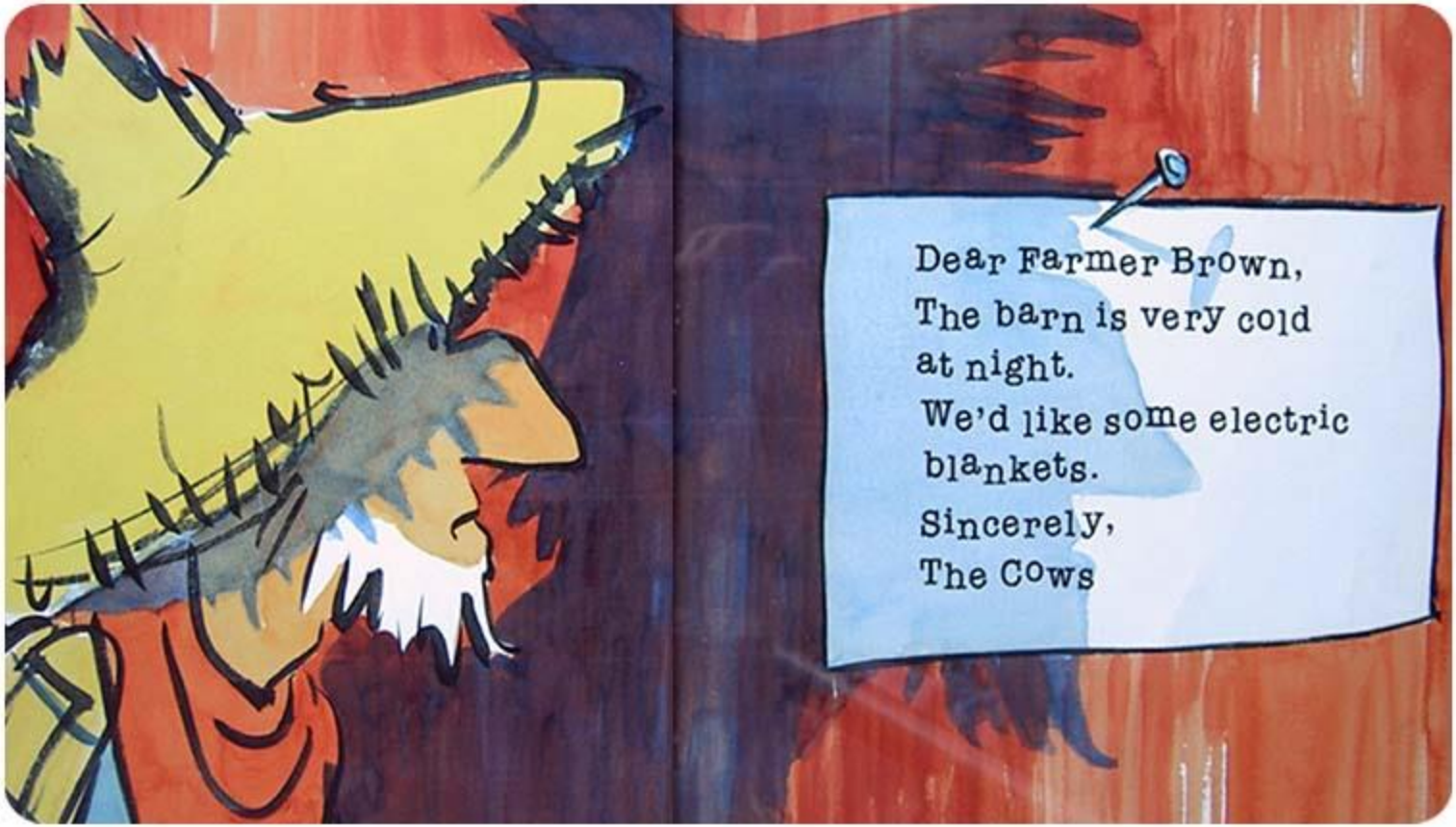
Dear Farmer Brown,
The barn is very cold
at night.
We'd like some electric
blankets.
Sincerely,
The Cows

It was bad enough the cows had found the old typewriter in the barn, now they wanted electric blankets! "No way," said Farmer Brown. "No electric blankets."

So the cows went on strike. They left a note on the barn door.

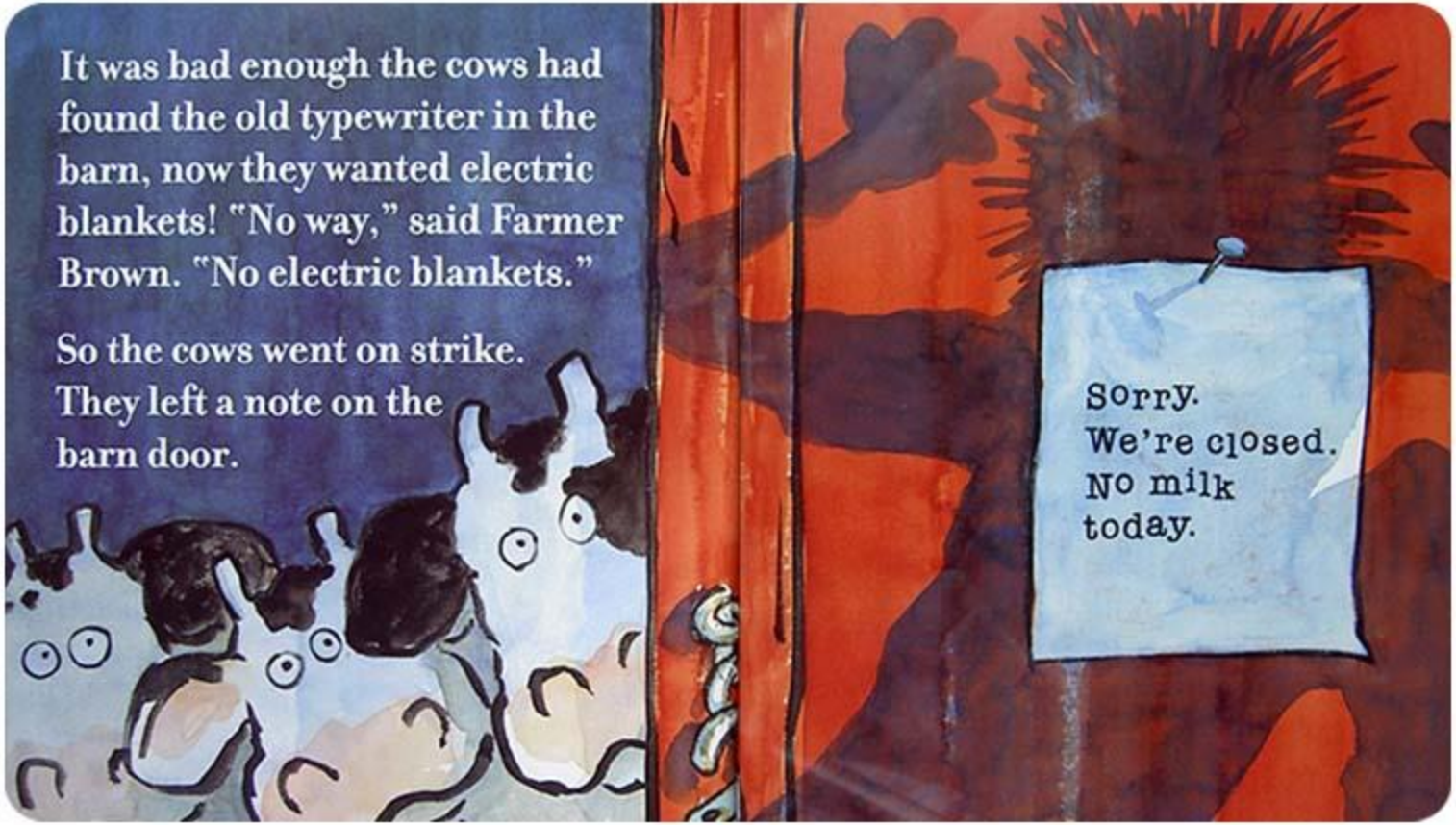

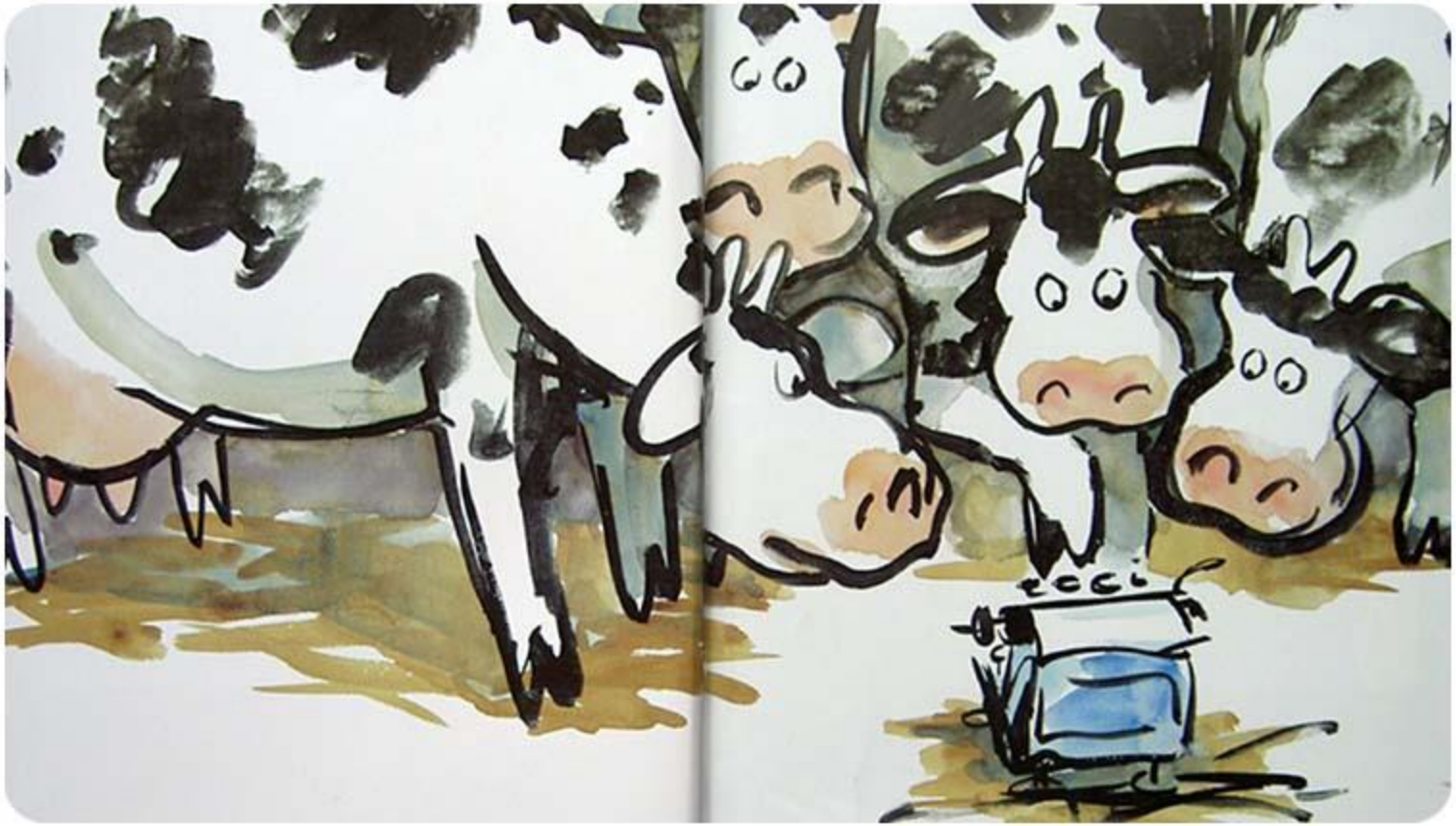

"No milk today! " cried Farmer Brown. In the background, he heard the cows busy at work：

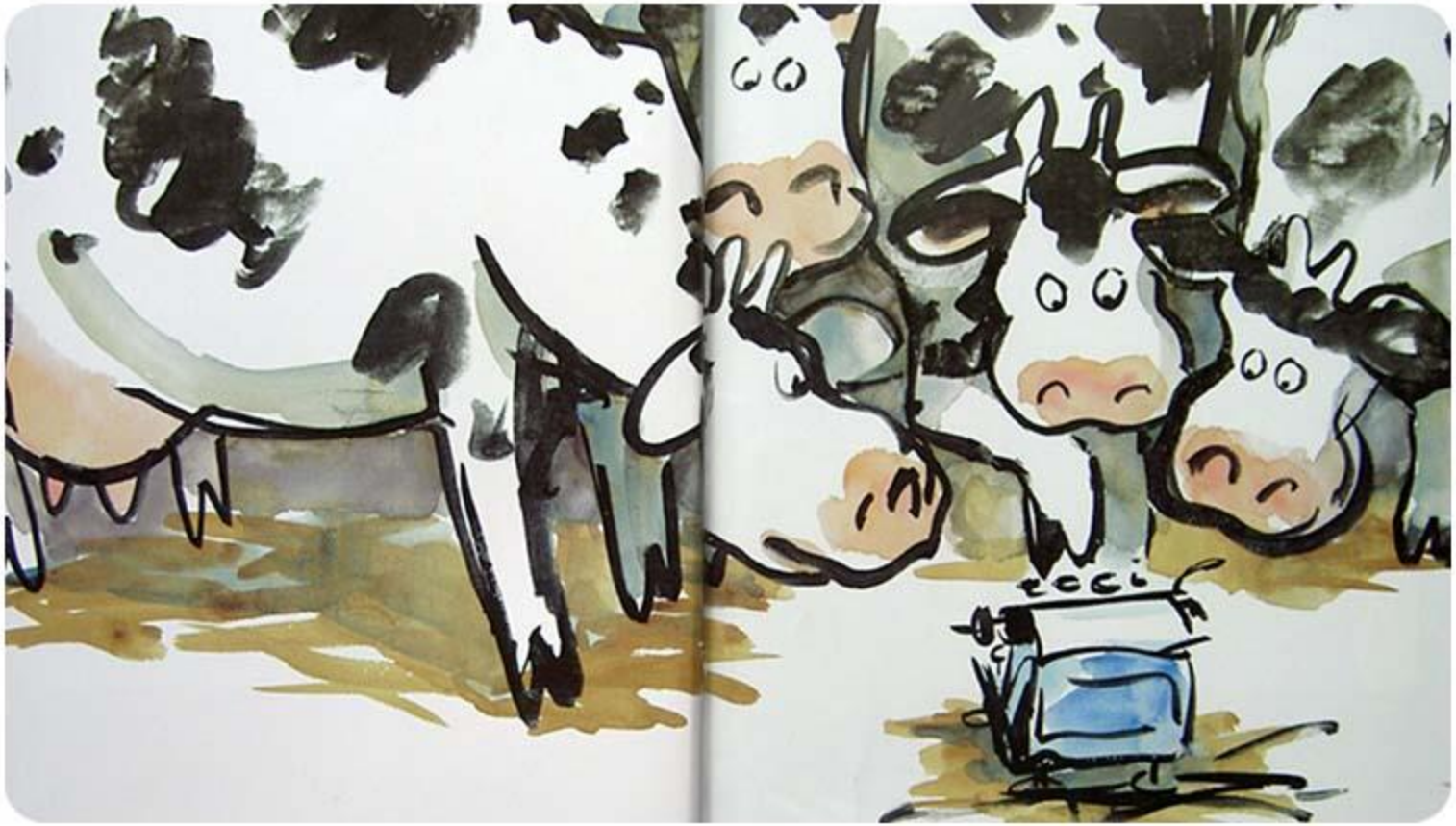

Click, clack, moo. Click, clack, moo. Click, clack, moo.

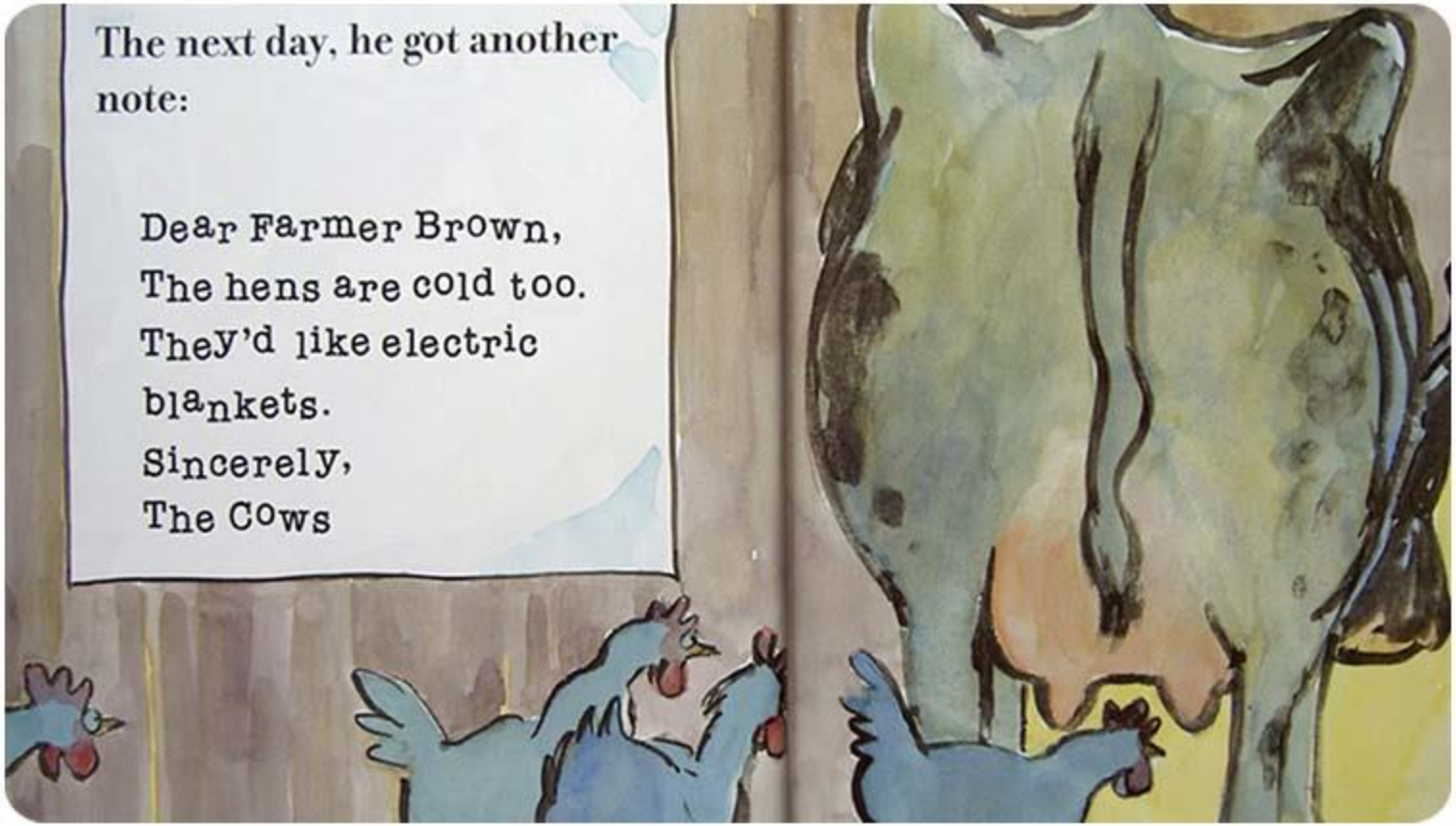
The next day, he got another note:
Dear Farmer Brown,
The hens are cold too.
They'd like electric blankets.
Sincerely,
The Cows

The cows were growing impatient with the farmer . They left a new note on the barn door.

"No eggs ! " cried Farmer Brown. In the background he heard them.

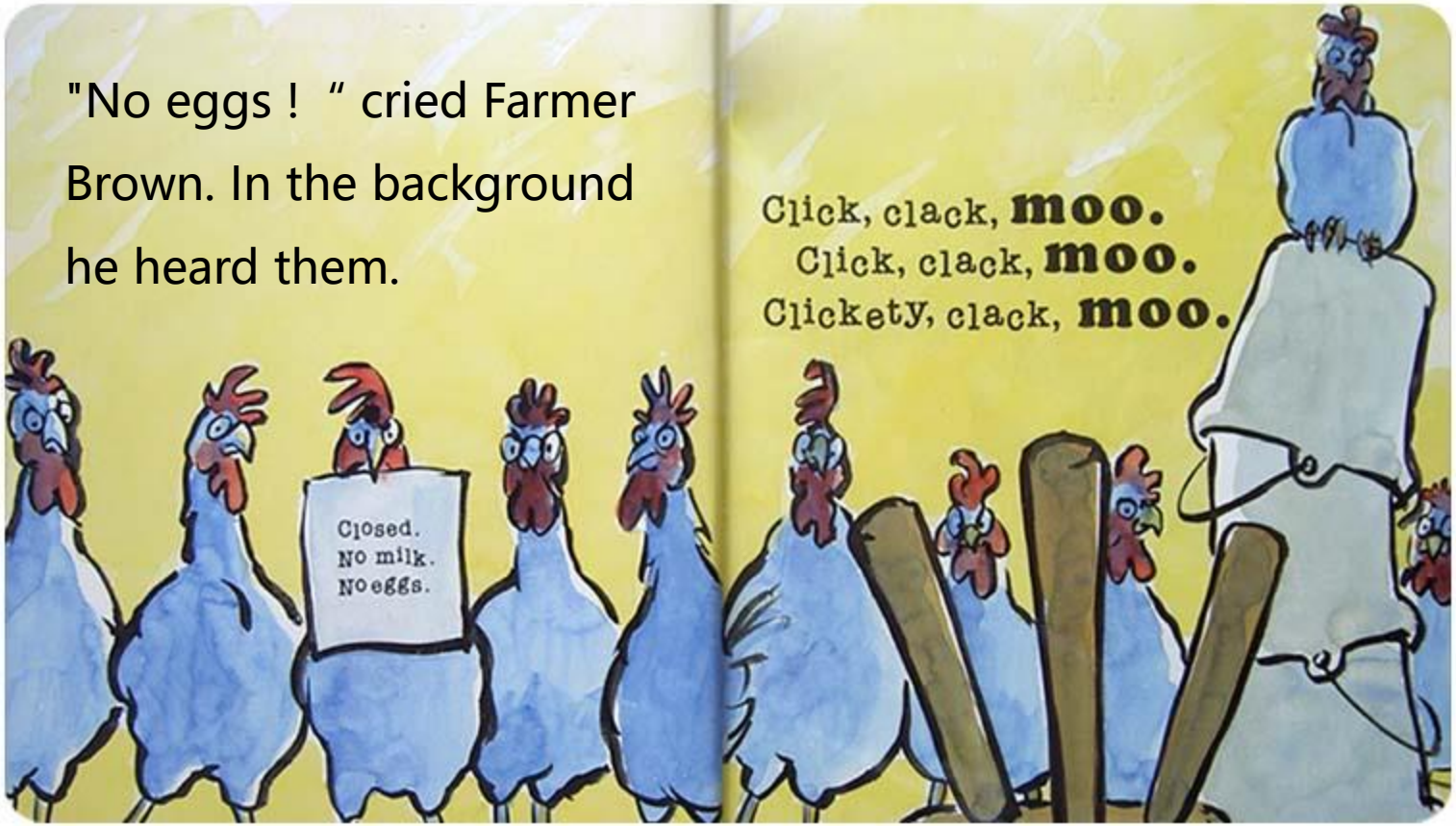

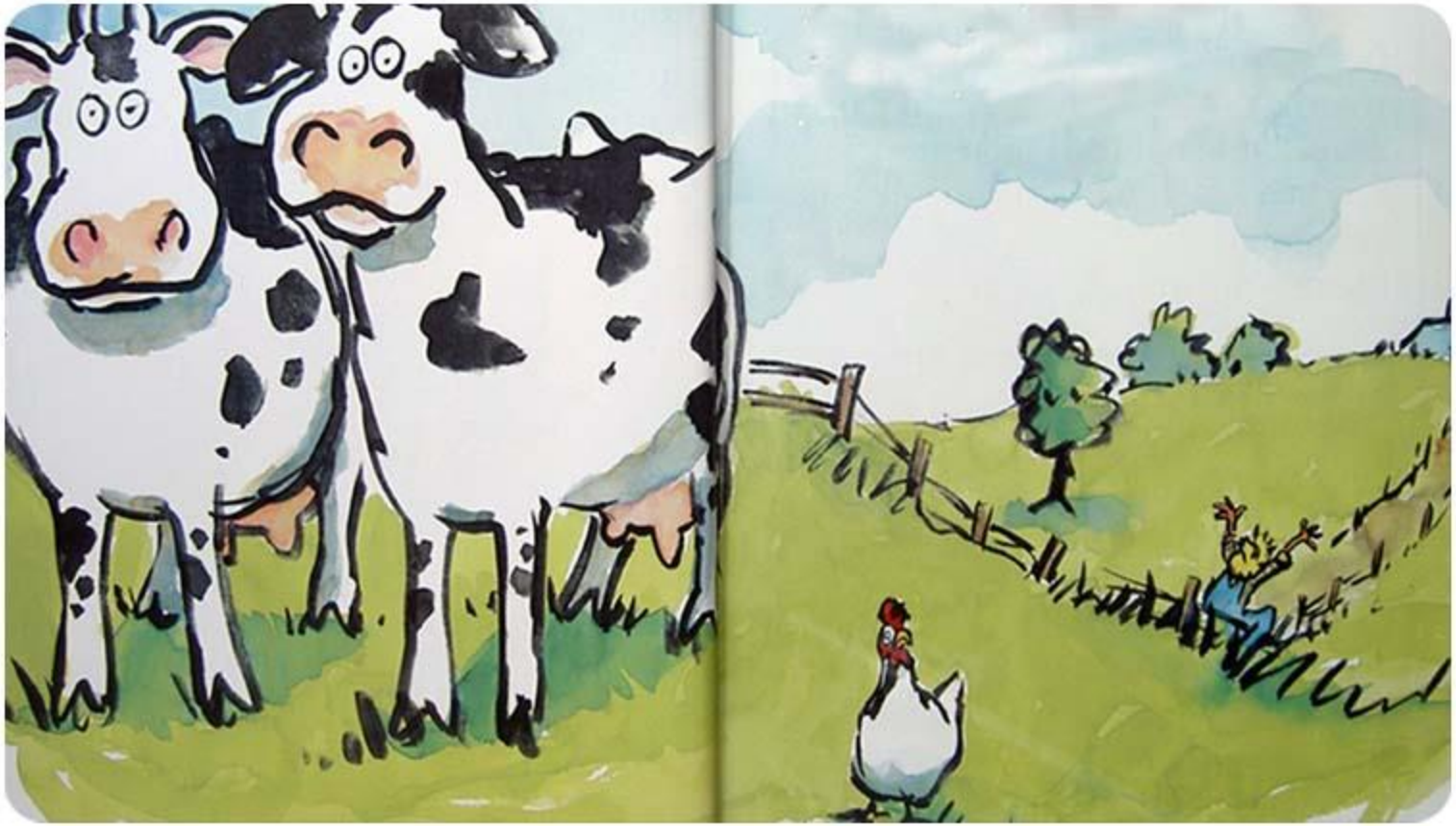

"Cows that type. Hens on strike! Whoever heard of such a thing?

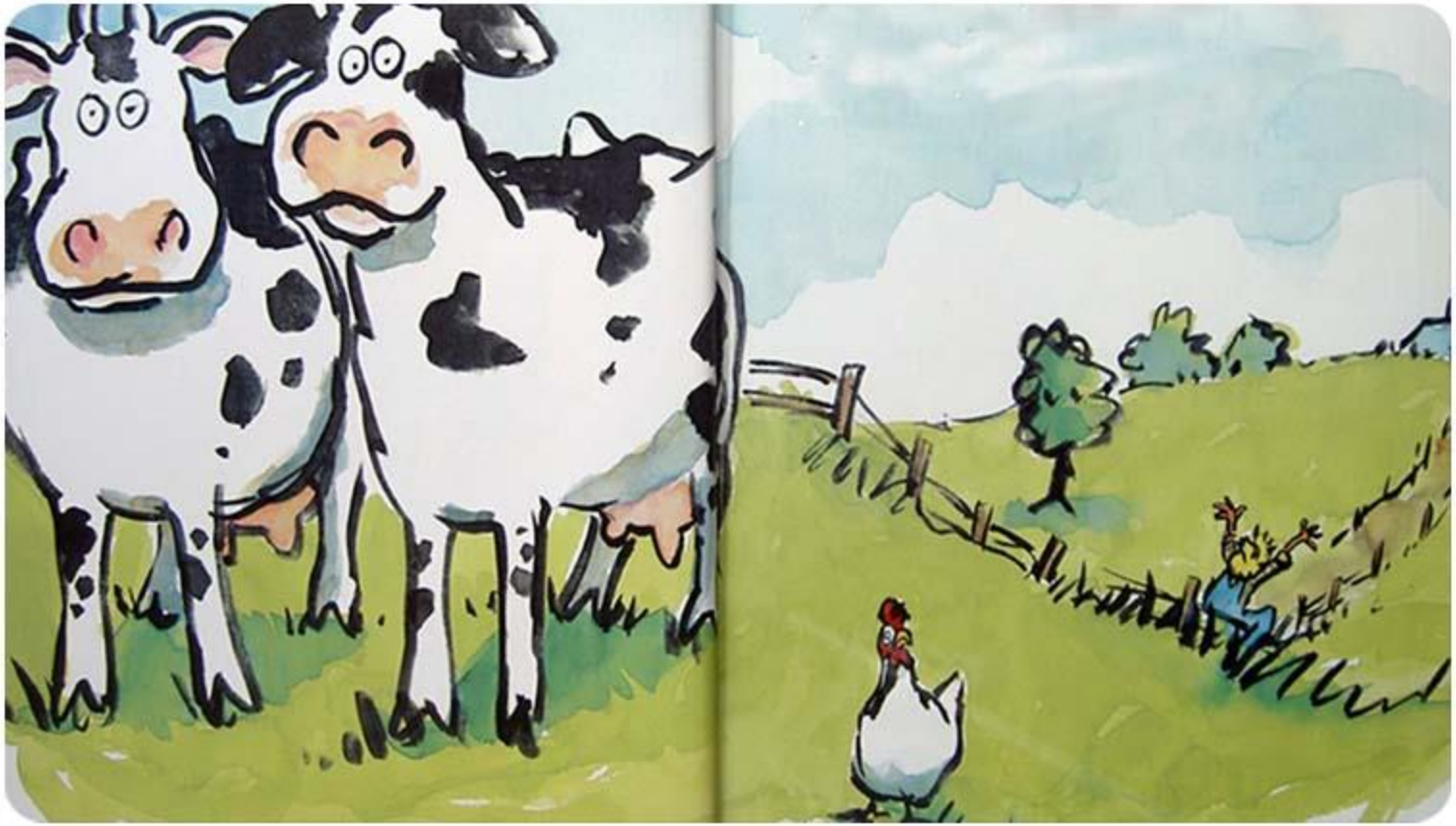

How can I run a farm with no milk and no eggs ! “ Farmer Brown was furious.

Farmer Brown got out his own typewriter.

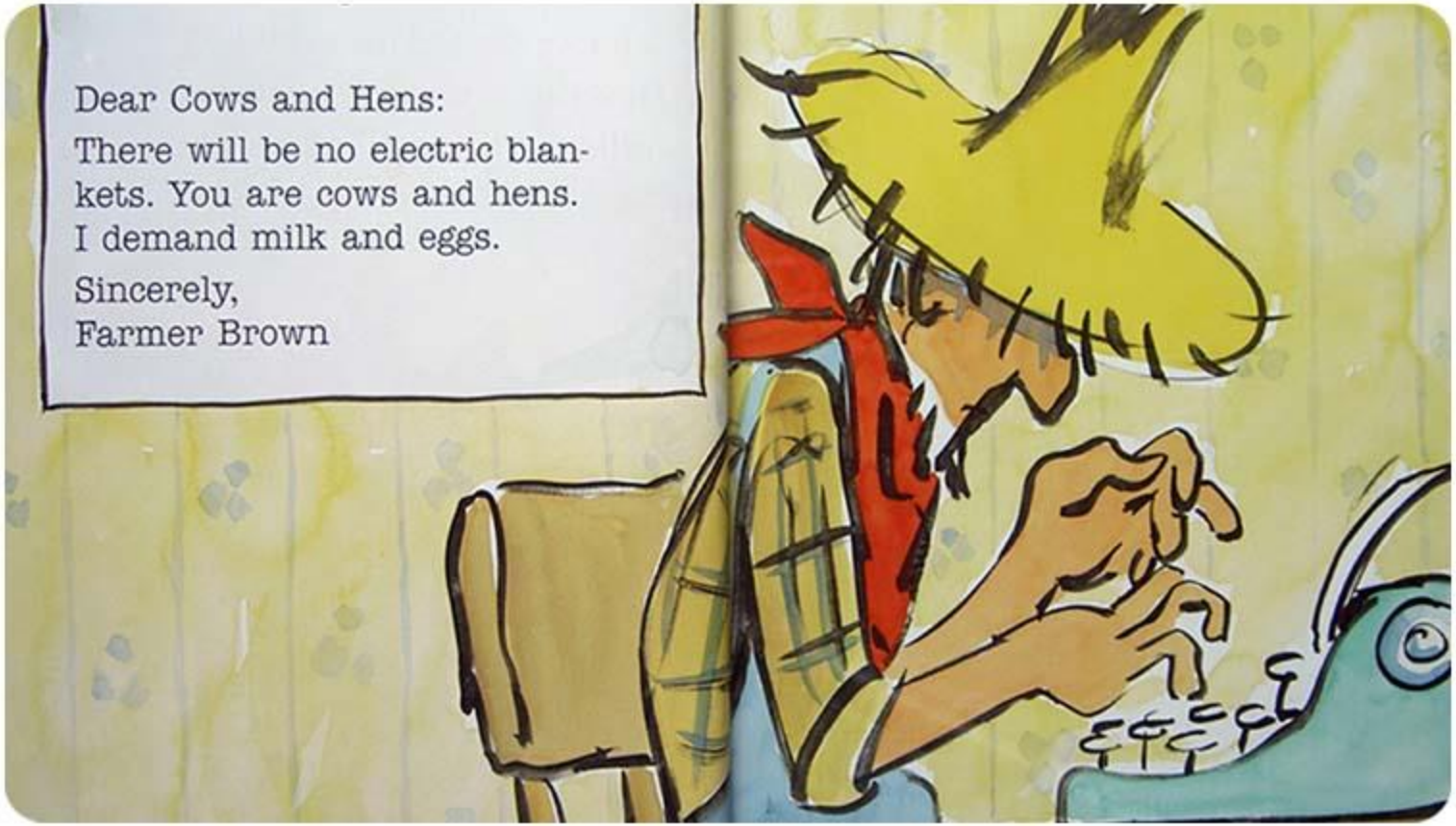
Dear Cows and Hens:
There will be no electric blankets. You are cows and hens.
I demand milk and eggs.
Sincerely,
Farmer Brown

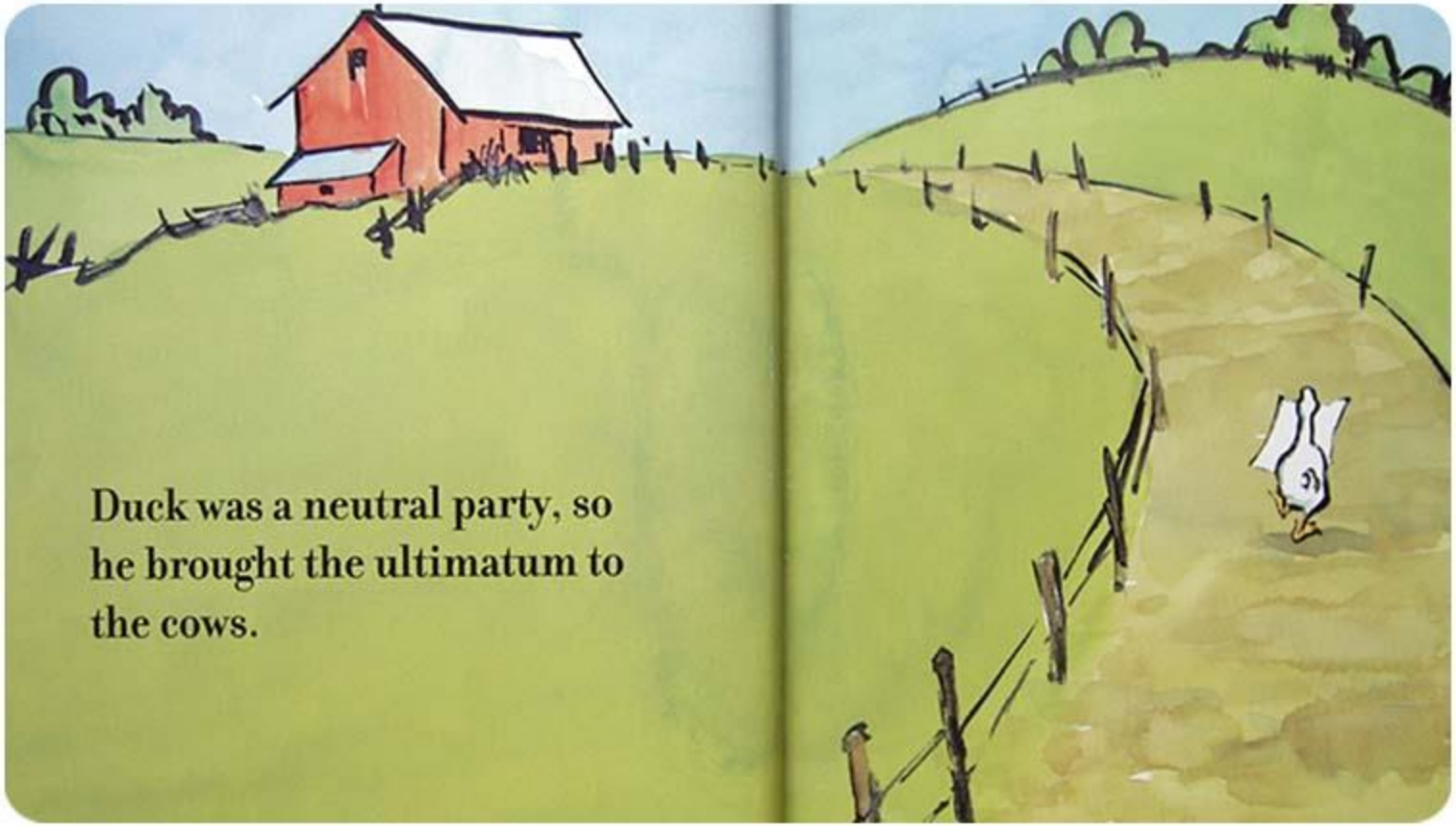
Duck was a neutral party, so
he brought the ultimatum to
the cows.

The cows held an emergency meeting . All the animals gathered around the barn to snoop , but none of them could understand Moo.

All night long , Farmer Brown waited for an answer.

Duck knocked on the door early the next morning. He handed Farmer Brown a note:

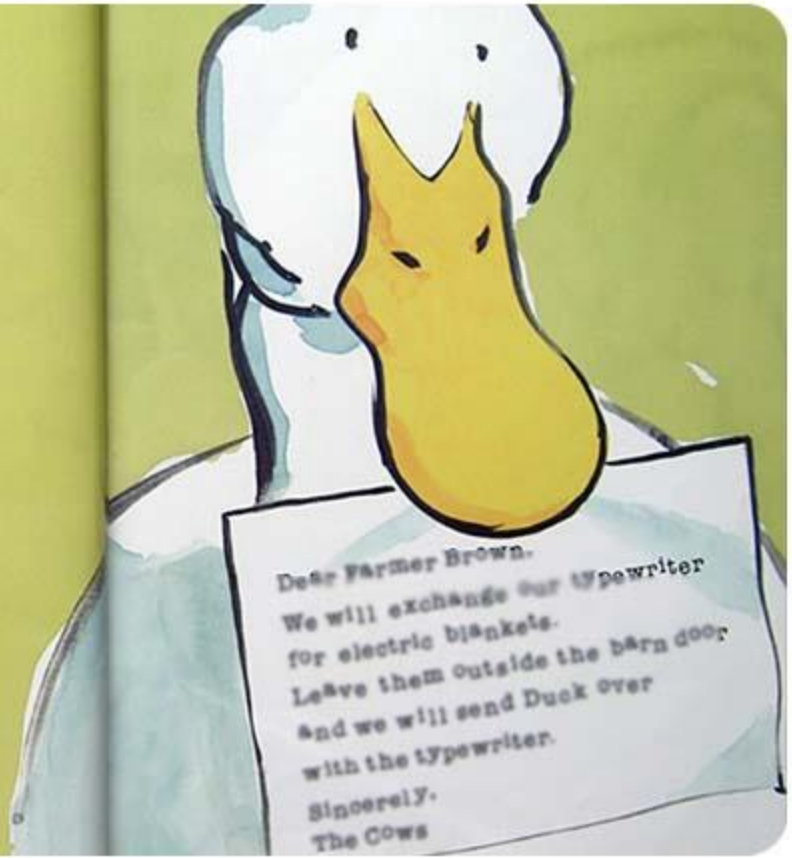

Dear Farmer Brown,

We will exchange our typewriter for electric blankets . Leave them outside the barn door and we will send Duck over with the typewriter .

Sincerely, The Cows

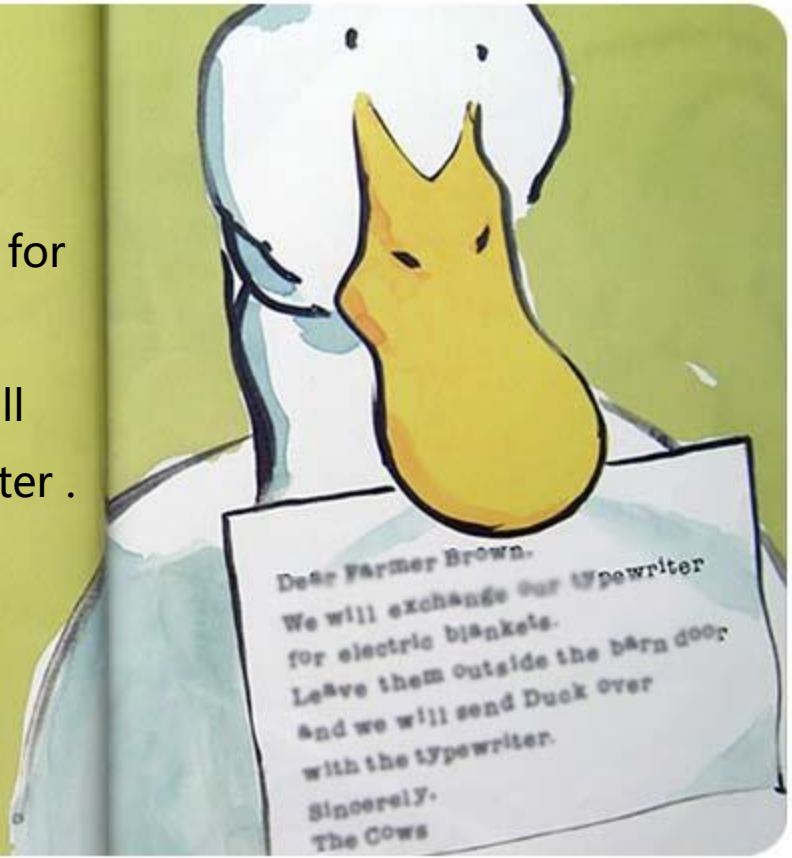

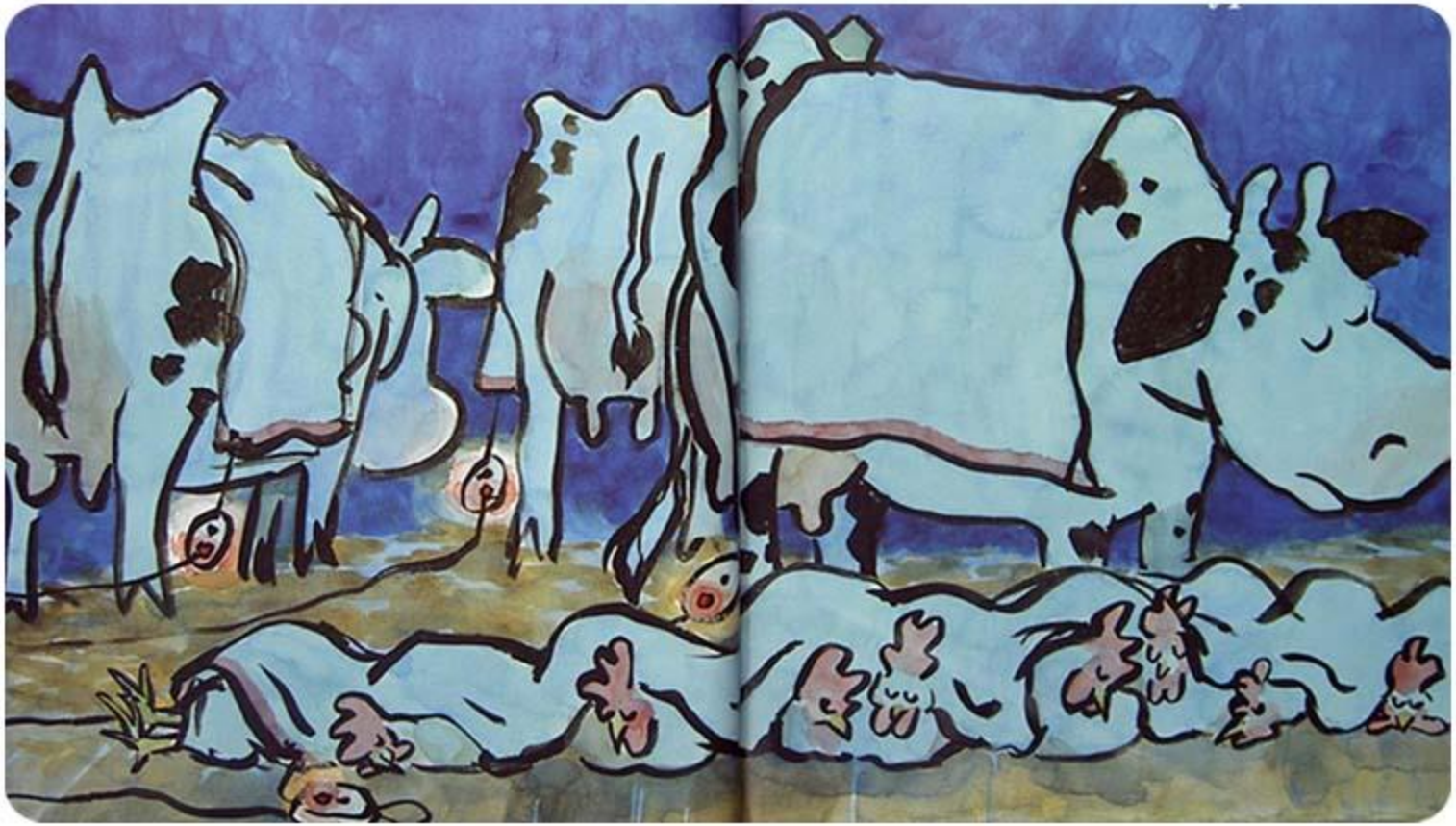

Farmer Brown decided this was a good deal.

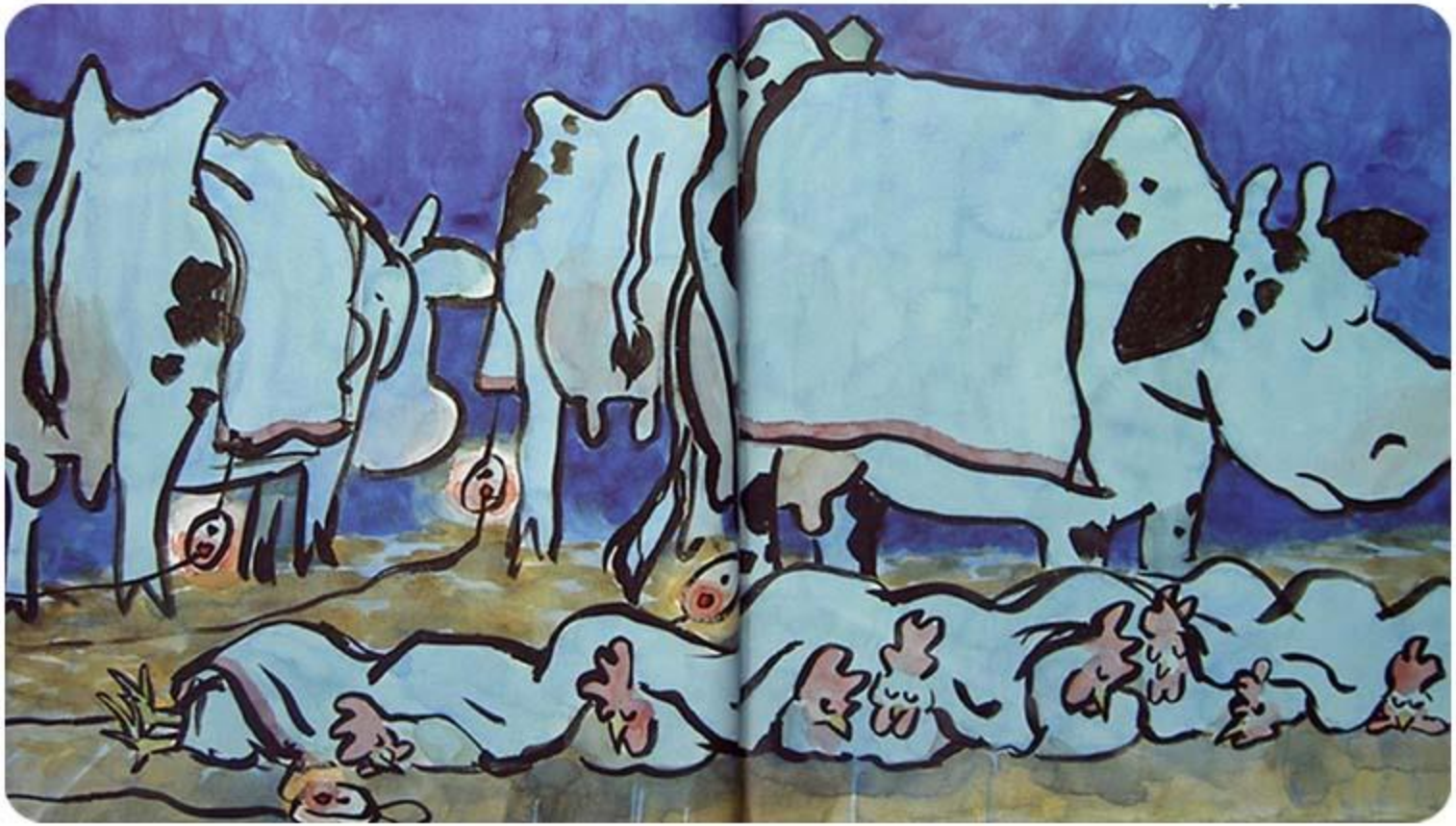

He left the blankets next to the barn door and waited for Duck to come with the typewriter.

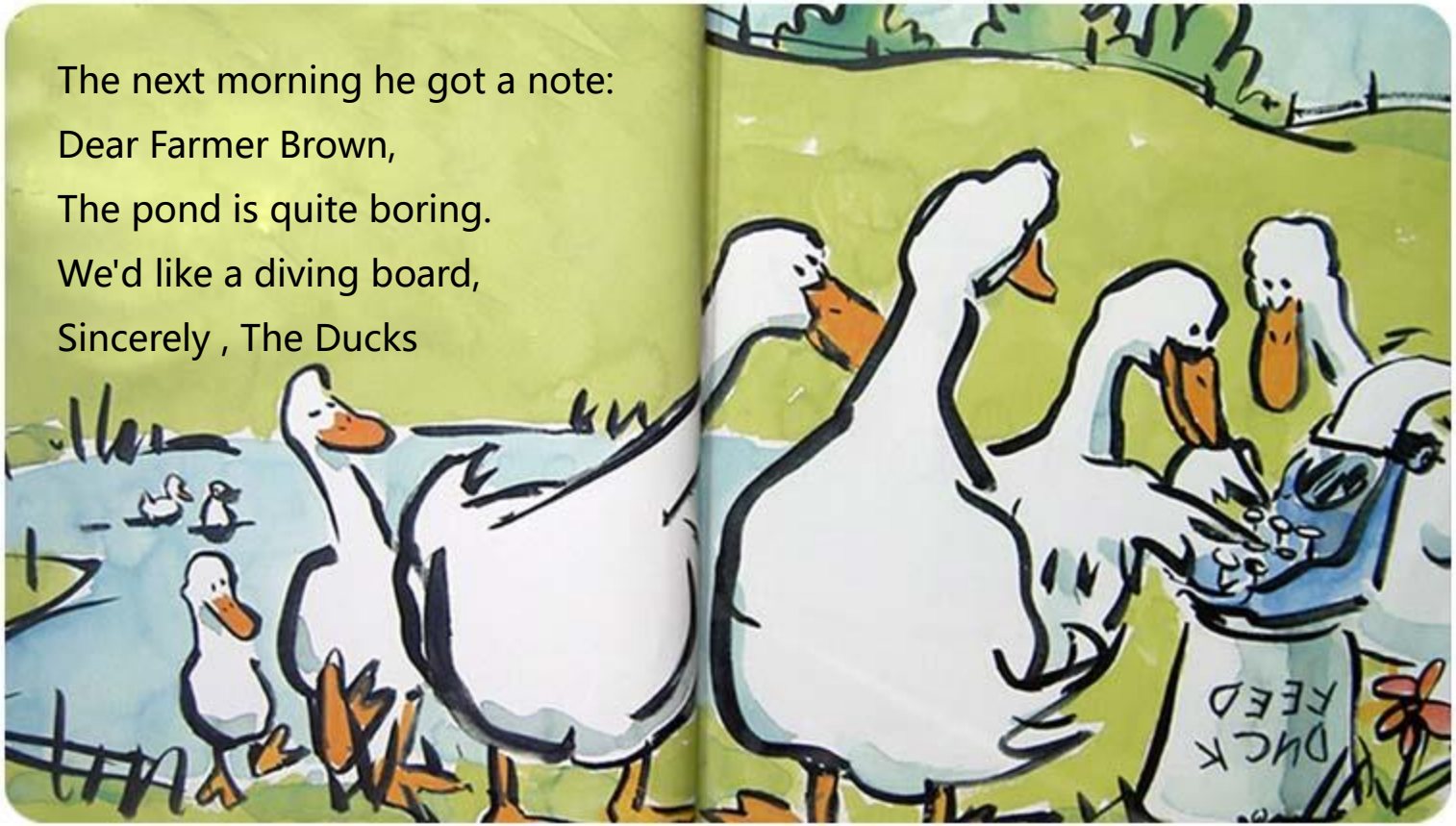
The next morning he got a note:
Dear Farmer Brown,
The pond is quite boring.
We'd like a diving board,
Sincerely , The Ducks

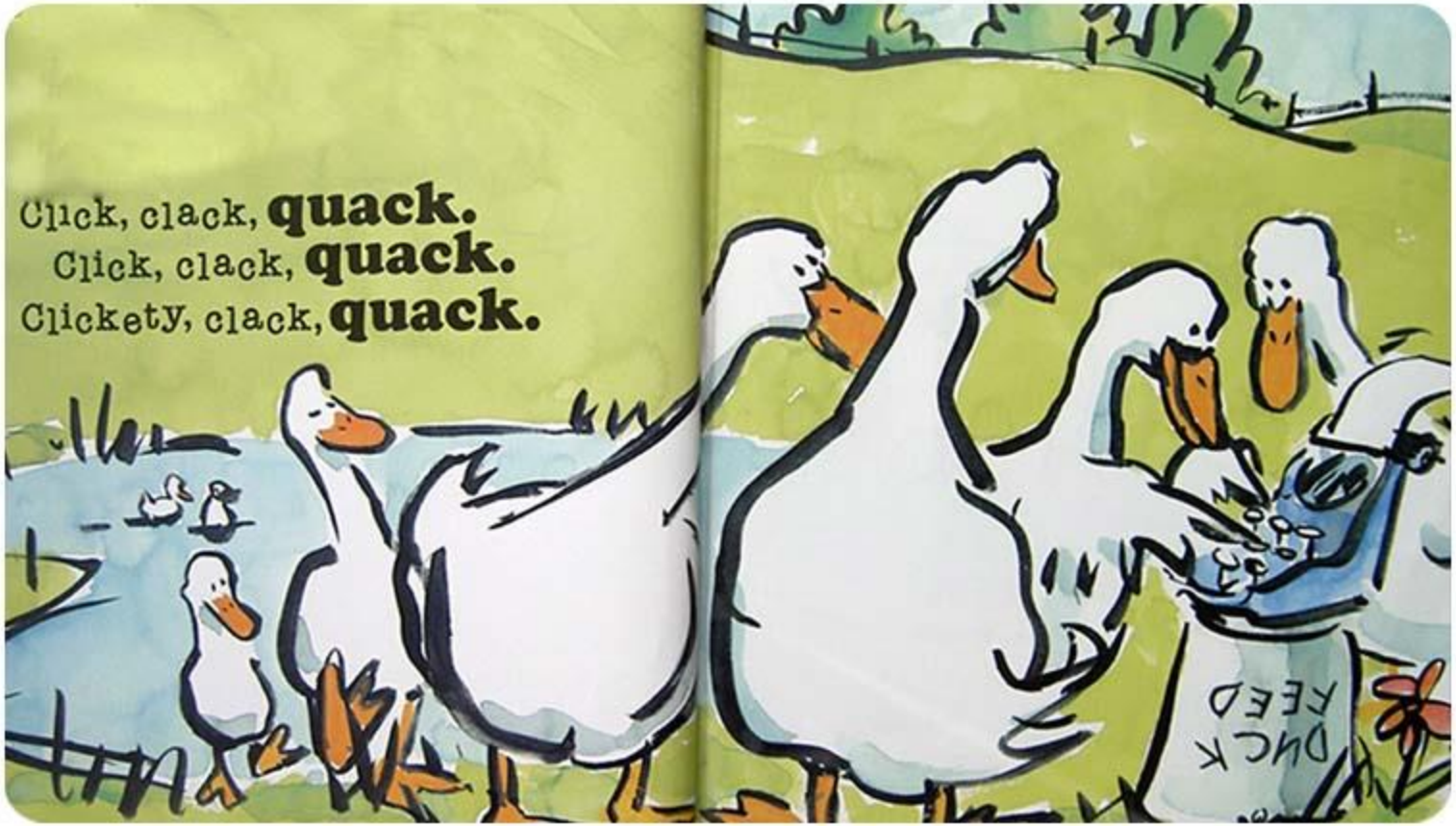
Click, clack, **quack.**
Click, clack, **quack.**
Clickety, clack, **quack.**
DUCK
FEED

Farmer Brown has a problem.
农场主布朗遇上了一个大麻烦。
His cows like to type.
他的奶牛们迷上了打字。
All day long he hears
他整天都能听到
Click,clack,moo.
咔嗒，咔嗒，哞!
Click,clack,moo.
咔嗒，咔嗒，哞!
Click,clack,moo.
咔嗒，咔嗒，哞!

At first,he couldn't believe his ears.
一开始，他还觉得是自己的耳朵出了毛病。
Cows that type?
奶牛会打字?
Click,clack,moo.
咔嗒，咔嗒，哞!
Click,clack,moo.
咔嗒，咔嗒，哞!
Click,clack,moo.
咔嗒，咔嗒，哞!

Then,he couldn't believe his eyes.
紧接着，他不敢相信自己的眼睛。

Dear Farmer Brown,
亲爱的农场主布朗，
The barn is very cold at night.
谷仓一到晚上就像冰窟窿，
We'd like some electric blankets.
给我们送几条电热毯来吧。
Sincerely,
致礼，
The Cows
您的奶牛

It was bad enough the cows had found the old typewriter in the barn, now they wanted electric blankets!
这些奶牛，它们在谷仓里翻出来一个旧打字机还不够，居然还得寸进尺地想要电热毯!

"No way." said Farmer Brown. "No electric blankets."
“没门!”布朗嚷嚷着“我的谷仓不提供电热毯”

So the cows went on strike. They left a note on the barn door.
所以奶牛罢工了。他们在谷仓门口留了个字条，上面写着：

Sorry. We're closed. No milk today.
抱歉，今日停奶！

"No milk today! " cried Farmer Brown. In the background, he heard the cows busy at work：
“今天没奶!”布朗惊叫。与此同时，他又听到后院里传来了奶牛们打字的声音。

Click,clack,moo.
咔嗒，咔嗒，哞!
Click,clack,moo.
咔嗒，咔嗒，哞!
Click,clack,moo.
咔嗒，咔嗒，哞!

The next day,he got another notes:
Dear Farmer Brown.
The hens are cold too.
They'd like electric blankets.
Sincerely,
The cows
第二天，他又接到一张字条：
亲爱的农场主布朗：
谷仓的母鸡也很冷。
它们也想要电热毯。
致礼!
您的奶牛

The cows were growing impatient with the farmer.They left a new note on the barn door. “Closed. No milk. No eggs. ”
奶牛们等啊等，终于，对农场主失去了耐心，它们在谷仓门口留下了一张新字条：“关门了，没有牛奶，没有鸡蛋。”

"No eggs!"cried Farmer Brown.In the background he heard them.
“没蛋吃了!”布朗惊叫。与此同时，他又听到后院里传来奶牛们打字的声音。

Click,clack,moo.
咔嗒，咔嗒，哞!
Click,clack,moo.
咔嗒，咔嗒，哞!
Click,clack,moo.
咔嗒，咔嗒，哞!

"Cows that type.Hens on strike!Whoever heard of such a thing?How can I run a farm with no milk and no eggs!"Farmer Brown was furious.
“奶牛在打字，母鸡在罢工！谁听说过这样的事！我的农场没奶也没蛋了，还能做什么！”布朗火冒三丈。

Farmer Brown got out his own typewriter.
农场主拖出了自己的打字机，给奶牛们也写了一封信。

Dear Cows and Hens:
There will be no electric blankets.You are cows and hens.I demand milk and eggs.
Sincerely,
Farmer Brown
亲爱的奶牛和母鸡：
我不会送给你们电热毯，你们是奶牛和母鸡，理所应当给我牛奶和鸡蛋。
致礼！
农场主布朗

Duck was a neutral party，so he brought the ultimatum to the cows.
鸭子作为一个中立派，带着这张最后的通牒去见奶牛。

The cows held an emergency meeting.All the animals gathered around the barn to snoop,but none of them could understand Moo.
奶牛们开了一个紧急会议，农场里所有的动物都围着谷仓里探头探脑，可没有谁听得懂哞哞叫。

All night long,Farmer Brown waited for an answer.
一整个晚上，布朗都在焦急的等着奶牛的回信。

Duck knocked on the door early the next morning.He handed Farmer Brown a note:
第二天一大早，鸭子敲响了农场主的家门，它递给布朗一张字条。

Dear Farmer Brown,
We will exchange our typewriter for electric blankets.Leave them outside the barn door and we will send Duck over with the typewriter.
Sincerely,
The Cows
亲爱的农场主：
我们可以用旧打字机来交换电热毯。
请把电热毯放在谷仓门外，我们会让鸭子带走打字机。
致礼
您的奶牛

Farmer Brown decided this was a good deal.
He left the blankets next to the barn door and waited for Duck to come with the typewriter.
布朗觉得，这倒是个不错的想法。
他立刻在谷仓门外留下了电热毯，然后就等鸭子带着那台打字机来。

The next morning he got a note:
Dear Farmer Brown,
The pond is quite boring.
We'd like a diving board,
Sincerely,
The Ducks
第二天天早上，他接到了一张字条，字条是鸭子写的：
亲爱的农场主：
住在池塘里面可真无聊，请送我们一块跳水版吧！
致礼
您的鸭子

Click,clack,quack.
咔嗒，咔嗒，嘎!
Click,clack,quack.
咔嗒，咔嗒，嘎!
Click,clack,quack.
咔嗒，咔嗒，嘎!